

## LICENSING ACT 2003

### PREMISES LICENCE SUMMARY (PART B)

**PREMISES LICENCE NUMBER: 135248**

### PREMISES DETAILS

POSTAL ADDRESS OF PREMISES, OR IF NONE, ORDNANCE SURVEY MAP REFERENCE OR DESCRIPTION

**The Dough Box  
Winpenny House, 135 - 137 High Street, Yarm, TS15 9AY**

**01642 784080**

WHERE THE LICENCE IS TIME LIMITED THE DATES

**N/A**

LICENSABLE ACTIVITIES AUTHORISED BY THE LICENCE

**FILMS  
LIVE MUSIC  
RECORDED MUSIC  
LATE NIGHT REFRESHMENTS  
SUPPLY OF ALCOHOL**

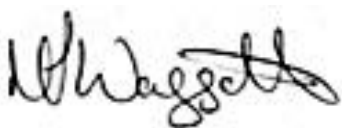

.....  
Margaret Waggott  
Assistant Director  
(Administration, Democratic & Electoral Services)

THE TIMES THE LICENCE AUTHORISES THE CARRYING OUT OF LICENSABLE ACTIVITIES

**FILMS**

MONDAY: 09.00 until 23.30  
TUESDAY: 09.00 until 23.30  
WEDNESDAY: 09.00 until 23.30  
THURSDAY: 09.00 until 23.30  
FRIDAY: 09.00 until 23.30  
SATURDAY: 09.00 until 23.30  
SUNDAY: 09.00 until 23.30

**LIVE MUSIC**

MONDAY: 09.00 until 23.30  
TUESDAY: 09.00 until 23.30  
WEDNESDAY: 09.00 until 23.30  
THURSDAY: 09.00 until 23.30  
FRIDAY: 09.00 until 23.30  
SATURDAY: 09.00 until 23.30  
SUNDAY: 09.00 until 23.30

**RECORDED MUSIC**

MONDAY: 09.00 until 23.30  
TUESDAY: 09.00 until 23.30  
WEDNESDAY: 09.00 until 23.30  
THURSDAY: 09.00 until 23.30  
FRIDAY: 09.00 until 23.30  
SATURDAY: 09.00 until 23.30  
SUNDAY: 09.00 until 23.30

**LATE NIGHT REFRESHMENTS**

MONDAY: 23.00 until 23.30  
TUESDAY: 23.00 until 23.30  
WEDNESDAY: 23.00 until 23.30  
THURSDAY: 23.00 until 23.30  
FRIDAY: 23.00 until 23.30  
SATURDAY: 23.00 until 23.30  
SUNDAY: 23.00 until 23.30

**SUPPLY OF ALCOHOL FOR CONSUMPTION ON THE PREMISES**

MONDAY: 09.00 until 23.30  
TUESDAY: 09.00 until 23.30  
WEDNESDAY: 09.00 until 23.30  
THURSDAY: 09.00 until 23.30  
FRIDAY: 09.00 until 23.30  
SATURDAY: 09.00 until 23.30  
SUNDAY: 09.00 until 23.30

**SUPPLY OF ALCOHOL FOR CONSUMPTION OFF THE PREMISES**

MONDAY: 09.00 until 23.30  
TUESDAY: 09.00 until 23.30  
WEDNESDAY: 09.00 until 23.30  
THURSDAY: 09.00 until 23.30  
FRIDAY: 09.00 until 23.30  
SATURDAY: 09.00 until 23.30  
SUNDAY: 09.00 until 23.30

THE OPENING HOURS OF THE PREMISES

**MONDAY: 09.00 until 00.00**  
**TUESDAY: 09.00 until 00.00**  
**WEDNESDAY: 09.00 until 00.00**  
**THURSDAY: 09.00 until 00.00**  
**FRIDAY: 09.00 until 00.00**  
**SATURDAY: 09.00 until 00.00**  
**SUNDAY: 09.00 until 00.00**

WHERE THE LICENCE AUTHORISES SUPPLIES OF ALCOHOL WHETHER THESE ARE ON AND/OR OFF SUPPLIES

**Supply Of Alcohol ON The Premises**  
**Supply Of Alcohol OFF The Premises**

## **PART 2**

NAME AND (REGISTERED) ADDRESS OF HOLDER OF PREMISES LICENCE

**Mr Som Amir Emadi**  
**3 Railway Cottages, Urlay Nook Road, Eaglescliffe, Stockton-On-Tees, TS16 0JL**

REGISTERED NUMBER OF HOLDER, FOR EXAMPLE COMPANY NUMBER, CHARITY NUMBER (WHERE APPLICABLE)

**N/A**

NAME OF DESIGNATED PREMISES SUPERVISOR WHERE THE PREMISES LICENCE AUTHORISES FOR THE SUPPLY OF ALCOHOL

**Mr Som Amir Emadi**

STATE WHETHER ACCESS TO PREMISES BY CHILDREN IS RESTRICTED OR PROHIBITED

# ANNEX 1

## MANDATORY CONDITIONS

### MANDATORY CONDITIONS

- **No supply of alcohol may be made under the premises licence:**
  - (a) at any time when there is no designated premises supervisor in respect of the premises licence, or
  - (b) at any time when the designated premises supervisor does not hold a personal licence or his personal licence is suspended.
- **Every supply of alcohol under the premises licence must be made or authorised by a person who holds a personal licence.**
- **The supply of alcohol for consumption off the premises must be made at a time when the premises are open for the purposes of supplying alcohol, in accordance with the club premises certificate, to members of the club for consumption on the premises.**
- **Any alcohol supplied for consumption off the premises must be in a sealed container.**
- **(1) The responsible person must ensure that staff on relevant premises do not carry out, arrange or participate in any irresponsible promotions in relation to the premises.**
  - (2) **In this paragraph, an irresponsible promotion means any one or more of the following activities, or substantially similar activities, carried on for the purpose of encouraging the sale or supply of alcohol for consumption on the premises-**
    - (a) **games or other activities which require or encourage, or are designed to require or encourage, individuals to -**
      - (i) **drink a quantity of alcohol within a time limit (other than to drink alcohol sold or supplied on the premises before the cessation of the period in which the responsible person is authorised to sell or supply alcohol), or**
      - (ii) **drink as much alcohol as possible (whether within a time limit or otherwise);**
    - (b) **provision of unlimited or unspecified quantities of alcohol free or for a fixed or discounted fee to the public or to a group defined by a particular characteristic in a manner which carries a significant risk of undermining a licensing objective;**
    - (c) **provision of free or discounted alcohol or any other thing as a prize to encourage or reward the purchase and consumption of alcohol over a period of 24 hours or less in a manner which carries a significant risk of undermining a licensing objective;**
    - (d) **selling or supplying alcohol in association with promotional posters or flyers on, or in the vicinity of, the premises which can reasonably be considered to condone, encourage or glamorise anti-social behaviour or to refer to the effects of drunkenness in any favourable manner;**

(e) dispensing alcohol directly by one person into the mouth of another (other than where that other person is unable to drink without assistance by reason of disability).

- The responsible person must ensure that free potable water is provided on request to customers where it is reasonably available.

- (1) The premises licence holder or club premises certificate holder must ensure that an age verification policy is adopted in respect of the premises in relation to the sale or supply of alcohol.

(2) The designated premise supervisor in relation to the premises licence must ensure that the supply of alcohol at the premises is carried on in accordance with the age verification policy.

(3) The policy must require individuals who appear to the responsible person to be under 18 years of age (or such older age as may be specified in the policy) to produce on request, before being served alcohol, identification bearing their photograph, date of birth and either-

(a) a holographic mark, or

(b) an ultraviolet feature.

- The responsible person must ensure that -

(a) where any of the following alcoholic drinks are sold or supplied for consumption on the premises (other than alcoholic drinks sold or supplied having been made up in advance ready for sale or supply in a securely closed container) it is available to customers in the following measures -

(i) beer or cider: 1/2 pint;

(ii) gin, rum, vodka or whisky: 25ml or 35ml; and

(iii) still wine in a glass: 125 ml;

(b) these measures are displayed in a menu, price list or other printed material which is available to customers on the premises; and

(c) where a customer does not in relation to a sale of alcohol specify the quantity of alcohol to be sold, the customer is made aware that these measures are available.

- A. A relevant person shall ensure that no alcohol is sold or supplied for consumption on or off the premises for a price which is less than the permitted price

B. For the purposes of the condition set out in paragraph A -

(a) "duty" is to be construed in accordance with the Alcoholic Liquor Duties Act 1979;

(b) "permitted price" is the price found by applying the formula -

$$P = D + (D \times V)$$

Where-

(i) P is the permitted price

- (ii) D is the amount of duty chargeable in relation to the alcohol as if duty were charged on the date of the sale or supply of the alcohol, and
  - (iii) V is the rate of value added tax chargeable in relation to the alcohol as if the value added tax were charged on the date of the sale or supply of the alcohol
- (c) "relevant person" means, in relation to premises in respect of which there is in force a premises licence -
- (i) the holder of the premises licence,
  - (ii) the designated premise supervisor (if any) in respect of such a licence, or
  - (iii) the personal licence holder who makes or authorises a supply of alcohol under such a licence;
- (d) "relevant person" means, in relation to premises in respect of which there is in force a club premises certificate, any member or officer of the club present on the premises in a capacity which enables the member or officer to prevent the supply in question; and
- (e) "value added tax" means value added tax charged in accordance with the Value Added Tax Act 1994

C. Where the permitted price given by Paragraph (b) of paragraph B would (apart from this paragraph) not be a whole number of pennies, the price given by that sub-paragraph shall be taken to be the price actually given by that sub-paragraph rounded up to the nearest penny

D. (1) Sub-paragraph (2) applies where the permitted price given by paragraph (b) of paragraph B on a day ("the first day") would be different from the permitted price on the next day ("the second day") as a result of a change to the rate of duty or value added tax

(2) The permitted price which would apply on the first day applies to sales or supplies of alcohol which take place before the expiry of the period of 14 days beginning on the second day.

## **ANNEX 2**

### **CONDITIONS CONSISTENT WITH THE OPERATING SCHEDULE**

#### **PREVENTION OF CRIME & DISORDER**

- A member of staff shall attend Pubwatch meetings four times a year.
- An incident book will be kept and maintained at the premises at all times.
- A colour digital CCTV system must be installed with recordings kept for 31 days and to be made available to Police and any other Responsible Authority upon request.

- **Ensure sight of evidence of age from any person appearing to those engaged in selling or supplying alcohol to be under the age of 18 and who is attempting to buy alcohol.**
- **Staff training must take place every three months. Records must be maintained and signed by the staff to confirm that training has been completed. Records must be made available to Police and Licensing Officers on request.**
- **Intoxicating liquor shall not be sold or supplied at the premise otherwise than to persons taking table meals and for consumption by such persons as an ancillary to their meal. However, an exception is made for a maximum of 20 people to consume alcoholic drinks without a table meal in the front/bar area of the premise at any given time.**
- **The front/bar area of the premise shall, at all times, maintain the function and appearance of a restaurant so that members clearly understand that the premise is a restaurant.**

## **PUBLIC SAFETY**

- **No person in possession of a drink in a sealed or unsealed container will be allowed to enter the premises except for the purposes of delivery.**
- **Customers shall not be allowed to leave the premises with drinks in glasses and bottles. However, customers leaving the restaurant are allowed to leave the premises with bottles of wine.**

## **PREVENTION OF PUBLIC NUISANCE**

- **All external doors and windows shall be kept closed when regulated entertainment is being provided except in the event of an emergency. Any live and recorded music played within the premises shall be inaudible at the nearest residential premises. Any music shall be played indoors only.**
- **Any music played within the premises shall be background music only and inaudible at the nearest residential premises.**
- **The licence holder or his representative shall conduct regular assessments of the noise coming from the premises on every occasion the premises are used for regulated entertainment and shall take steps to reduce the level of noise where it is likely to cause a disturbance to local residents. A written record shall be made of those assessments in a log book kept for that purpose and shall include, the time and date of the checks, the person making them and the results including any remedial action. All records shall be retained for one year.**
- **Use appropriate management controls to reduce the likelihood of customers causing noise disturbance to local residents when vacating the premises. This should include placing at all exits from the premises, in a place where they can be seen and easily read by the public, notices requiring customers to leave the premises and the area quietly. (Note, this may also include a reference to vehicles)**
- **Details of any complaints of noise from public entertainment shall be notified to the Environmental Health Unit no later than 9.30 am on the following working day.**

- **The ventilation and extraction system shall be operated and maintained in accordance with the manufacturers recommendations including the frequency of replacement of any filters.**
- **Install and maintain a grease filter to the drainage system.**
- **Carry out weekly checks of the drainage system to ensure both the grease filter and the drains are maintained and operating so as to allow free flowing disposal of wastewater. All wastewater from the premises shall be disposed of through a grease filter. Waste oil will be removed from the premises in containers for proper disposal and not through the drainage system.**
- **Any odours created from cooking on the premises shall be adequately vented and/or provided with odour control so that they do not cause a nuisance to nearby premises.**
- **There shall be provided at the premises containers for the storage and disposal of waste foods and other refuse from the premises. Those containers shall be constructed, maintained, and located so that access to them by vermin and unauthorised persons is prevented and arrangements shall be made for the regular lawful disposal of their contents.**
- **Have appropriate systems in place to control pest infestations, such as a pest control contract.**
- **Self-closing devices shall be provided to the double door leading to the rear yard to ensure they remain in the closed position whilst not in use to prevent the escape of music from the premises.**
- **No customer access to rear yard except as an emergency exit. There shall be no music played in the rear yard and no use of flood lighting likely to cause a nuisance to local residential properties.**
- **Refuse such as bottles shall be disposed of from the premises at a time when it is not likely to cause a disturbance to residents in the vicinity of the premises.**

## **PROTECTION OF CHILDREN FROM HARM**

- **All staff shall be trained to inspect identification on all people appearing to be under 25.**



# ANNEX 4

## PLANS (NOT TO SCALE)

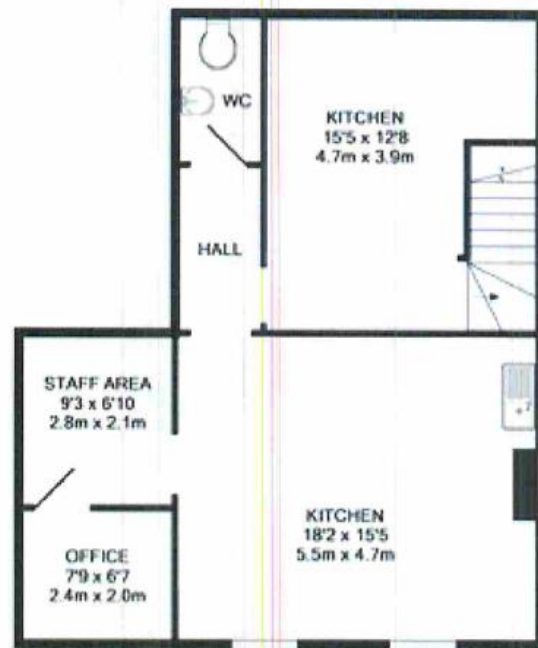
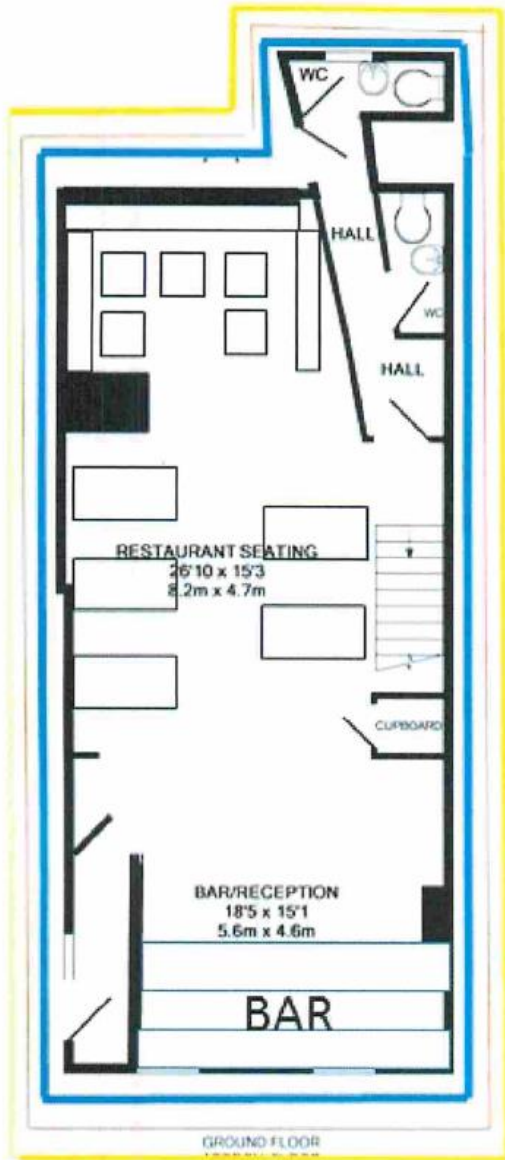

Whilst every attempt has been made to ensure the accuracy of the floor plan contained here, measurements of doors, windows, rooms and any other items are approximate and no responsibility is taken for any error, omission, or mis-statement. This plan is for illustrative purposes only and should be used as such by any prospective purchaser. The services, systems and appliances shown have not been tested and no guarantee as to their operability or efficiency can be given.  
 Made with Metropix 00017